Guitar

Quarter till Eight Power Chords.
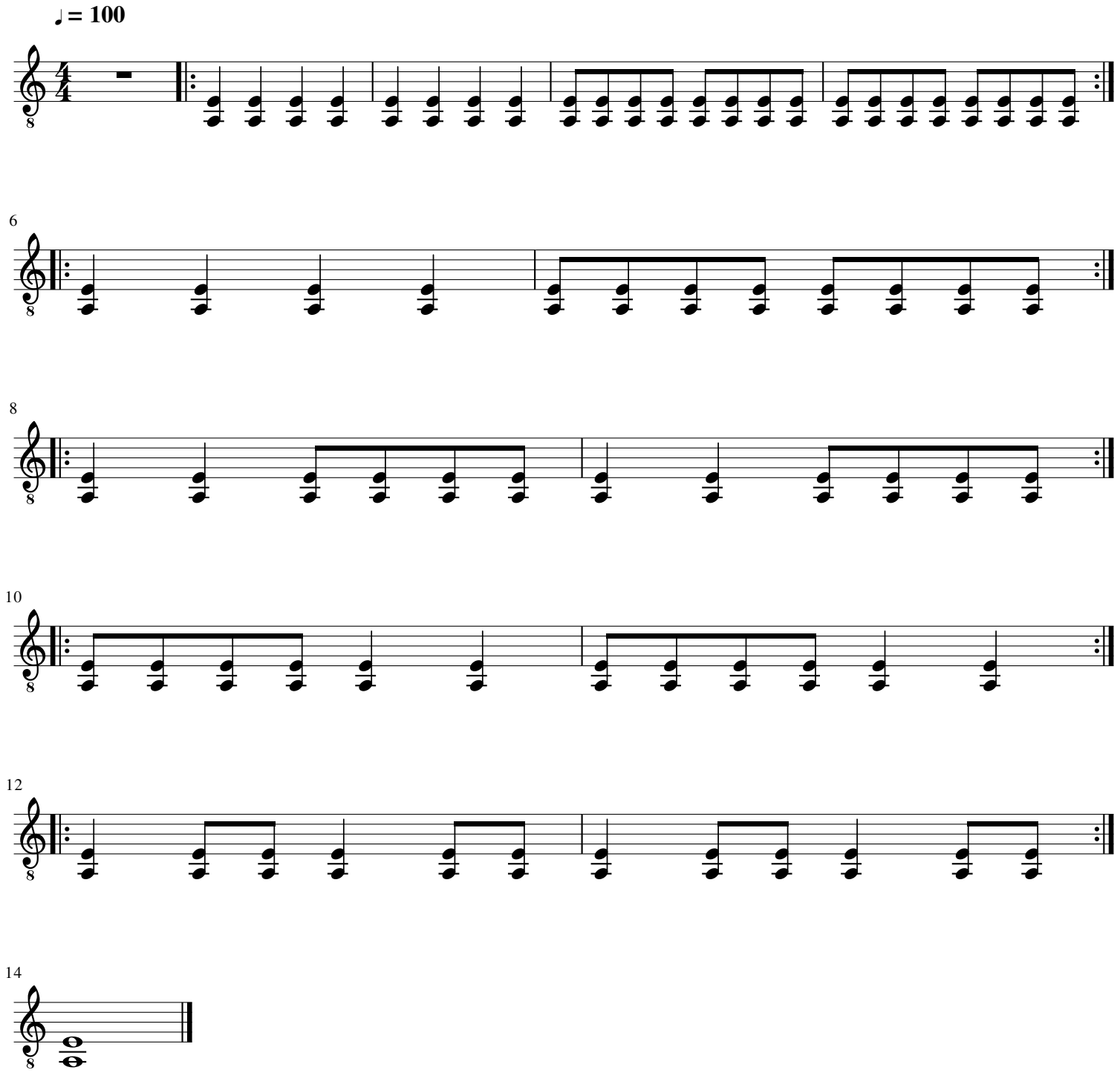
j.garner
guitarninja.com