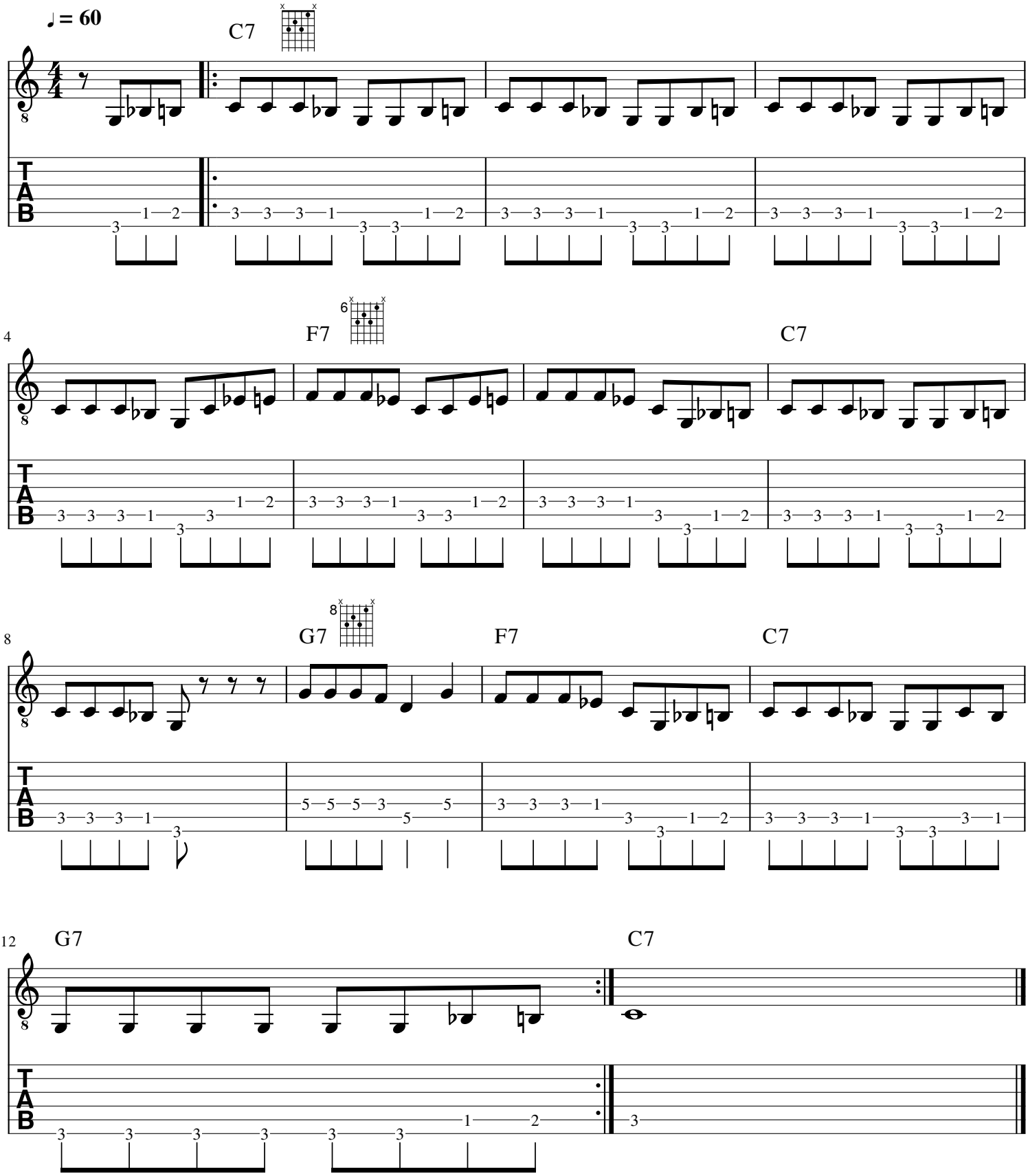WipeOut - The Ventures or Surfaris